ORGANIGRAMMA DEL 10/06/2024
REV. 9

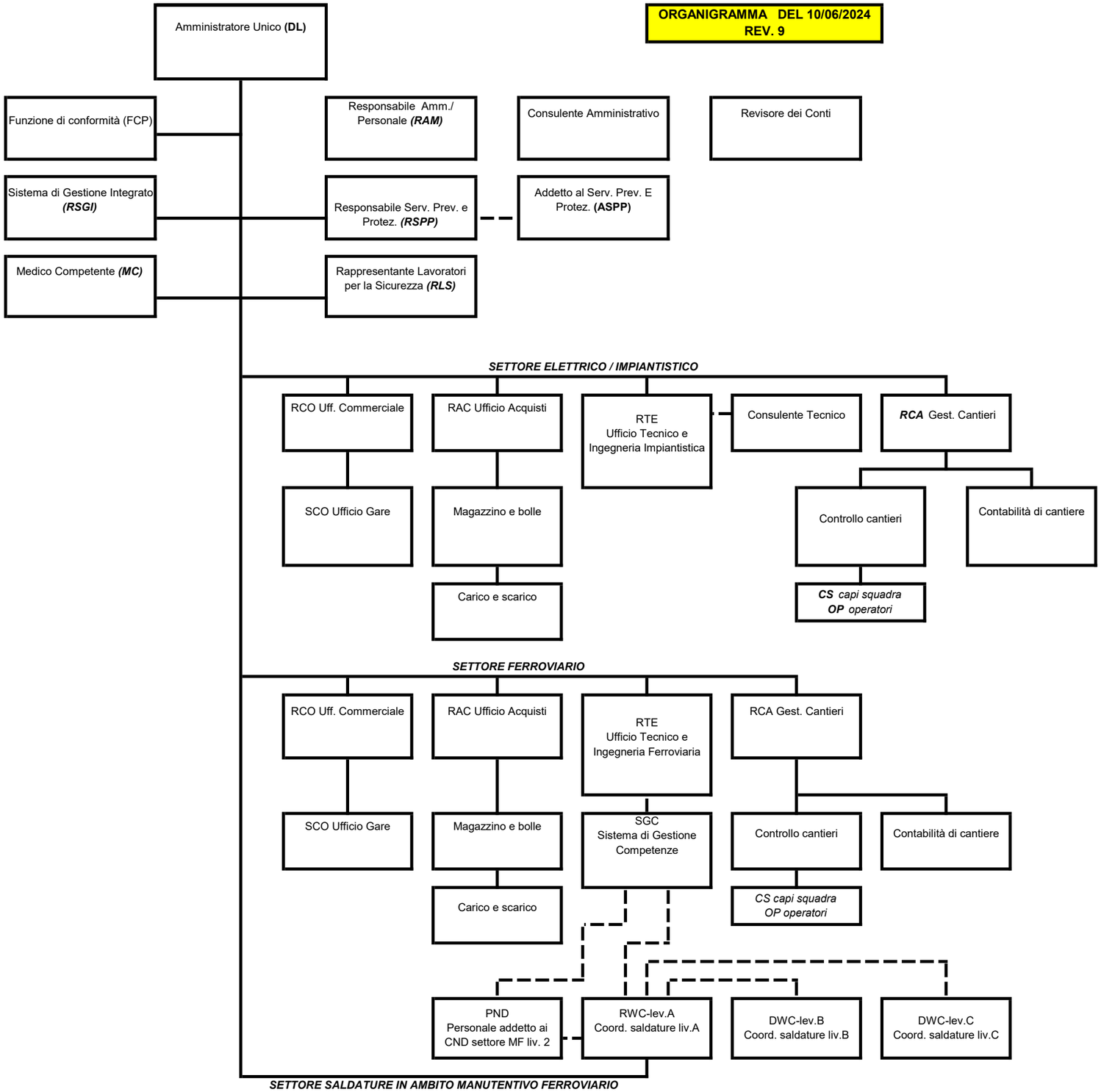

Società Unipersonale
BONVICINI MOSÈ