**ORGANIGRAMMA DEL 31/10/2024**
**REV. 10**

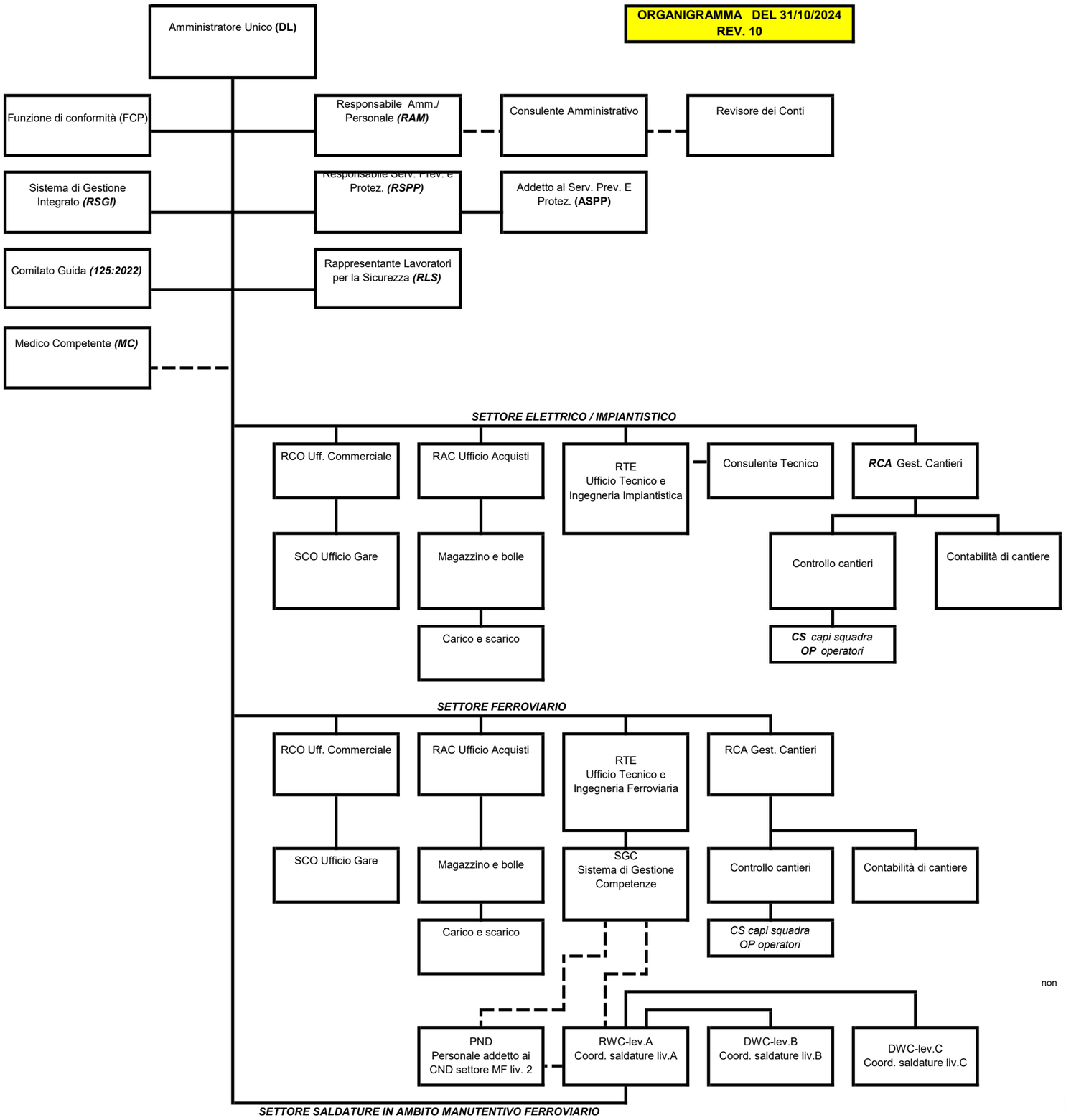


non

Società Unipersonale
BONVICINI MOSÈ